

An aerial photograph of a dense forest with a dirt path winding through it. Five colored location pins are placed along the path: a red pin with a family icon at the top left, a green pin with a medical cross icon at the top center, a red pin with a graduation cap icon on the left, a green pin with a piggy bank icon at the bottom left, and an orange pin with a handshake icon at the bottom right. The text 'Charting a path toward health through collaboration' is overlaid on the right side of the image.

Charting a path toward *health* through collaboration

Guiding our
community
toward a *healthier
future* in a
challenging time.





Dear friends and supporters,

It has been a trailblazing year for 1889 Foundation. Our existing work continued – we supported ongoing collaborations like our partnership with the United Way of the Laurel Highlands and our signature project, the 1889 Jefferson Center for Population Health – while responding to an unprecedented crisis, the COVID-19 pandemic.

But behind the scenes, we engaged in a thoughtful and deliberative process with consultants, board members, and our community to define our goals as a foundation as we chart a path forward. Specifically, we have concluded:

1. We aim to produce large-scale improvements in health.

- 1889 Foundation provides grants and community leadership for transformative work that improves the health of people and communities in the Cambria-Somerset region.

2. We define “health” as a state of complete physical, mental, and social well-being.

- We also endorse the paradigm of “population health” which recognizes that health is strongly influenced by the conditions within which people live. We are in the business of improving lives.

3. Our role is to stimulate ambitious new work or significant enhancements to existing approaches.

- Our resources are targeted to ambitious, innovative initiatives that achieve meaningful, transformative impacts.

4. We divide our resources between initiatives developed internally and responsive grantmaking.

- Some of these initiatives are developed internally within the Foundation or in collaboration with partner organizations.

5. We only fund rigorous, carefully thought-through initiatives.

- We favor comprehensive, collaborative approaches.

6. While our funding is directed at initiatives rather than organizations, we help the region’s nonprofit organizations become stronger and better coordinated.

- We are committed to improving how organizations throughout the region address the issues that most affect health and well-being.

As you wander through this annual report detailing the work of the 2019-2020 fiscal year, please remember that none of this would be possible without the support of so many – including you. Thank you for being part of our journey.

Sincerely,

James Cascio
Board Chair

Susan M. Mann
President

Providing *relief* during the coronavirus crisis



Last winter reports of a mysterious, sometimes fatal respiratory illness began to emerge, and by February it was clear that the world was facing a pandemic caused by a virus named COVID-19. By mid-March, all of Pennsylvania was under a stay-at-home order, and only essential businesses remained open.

Almost immediately, 1889 Foundation began collaborating with the United Way of the Laurel Highlands on COVID relief in Cambria and Somerset Counties, helping to fund the emergency needs of health and human services organizations experiencing unprecedented demand due to the crisis. The funding partners and an advisory committee met virtually frequently to review and prioritize requests received by United Way in order to provide relief funding as quickly as possible.

More than \$161,000 has been distributed, about 80 percent of which was used to provide support to food banks and other organizations in Cambria and Somerset Counties working to relieve hunger and food insecurity across the region. As part of this support, four major food distributions were organized, two in Johnstown and two in northern Cambria County. More than 100 volunteers worked together to distribute boxes of food to approximately 3,000 vehicles.

1889 Foundation will continue to work with these funding partners to provide relief until the crisis concludes.



Volunteers wait to begin food distribution

Planning for a *brighter* *future*

through *Vision Together 2025*

Vision Together 2025 is a comprehensive redevelopment strategy for the Greater Johnstown community with an accountable implementation plan for a united approach to economic development, a culture of health, and an enhanced quality of life. The strategy is designed to connect and leverage funding for programs and initiatives among public, private, and non-profit organizations for maximum efficiency and impact. Completed in June 2019, the Redevelopment Strategy was prepared with extensive input from a wide range of business, non-profit, public sector, and educational stakeholders from the Greater Johnstown region. This structure will help identify and prioritize community needs going forward.

Sue Mann, 1889 Foundation's president, serves as the team leader for the Improve Health and Wellness Priority Goal team, one of nine prioritized goals identified for the strategy. Several projects funded by 1889 Foundation, including blight remediation in the West End, are directly related to one or more of the strategy's goals.





Advancing

the 1889 Jefferson Center
for Population Health

Did you know that only 20% of the factors contributing to a person's overall health are determined by clinical care?

That means that 80% of factors that influence a person's health are socioeconomic factors and health behaviors, otherwise known as the "social determinants of health."

The mission of the 1889 Jefferson Center for Population Health (CPH), our signature initiative, is to address the social determinants of health in Cambria and Somerset Counties. There's clearly a lot to do – in 2019, Cambria County ranked 65th out of 67 counties in Pennsylvania for health outcomes, while Somerset County ranked 31st.

The CPH is working to develop the Community Care HUB for Cambria and Somerset counties. Developed by the Pathways Community HUB Institute, the HUB model aims to impact health outcomes by addressing risk factors. A HUB is an organized network of Care Coordination Agencies (CCAs) who hire and train community health workers (CHWs) and connect at-risk individuals to needed services.

The CHWs meet with participants face-to-face, preferably in their homes, then guide them through one or more of 21 Pathways designed to address their needs. The HUB model involves the collaboration of all community



resources to reduce both medical and social barriers to care, like employment, housing and transportation, for individuals with complex health needs.

In the past year, the CPH has identified its first target population – pregnant women receiving or eligible for medical assistance, or pregnant women diagnosed with gestational diabetes in Cambria and Somerset Counties – and met with more than 90 agencies across the two-county region to become fully versed in available services. An RFP was issued to identify partnering agencies, which are charged with hiring and training CHWs. They are

Alleghenies United Cerebral Palsy, Cambria County Community Action Partnership, and Beginnings, Inc.

“Launching a home-based health program during the time of COVID is obviously not ideal,” says Jeannine McMillan, executive director of the CPH. “But COVID has also highlighted the barriers many people have to living a healthy life, and shows why our work is so important.”

The CPH has also been directly involved in the Commonwealth of Pennsylvania’s response to the crisis by helping to recruit volunteer contact tracers as part of a southwestern Pennsylvania consortium of healthcare organizations.



**COMMUNITY
CARE HUB**

Whole Person Care

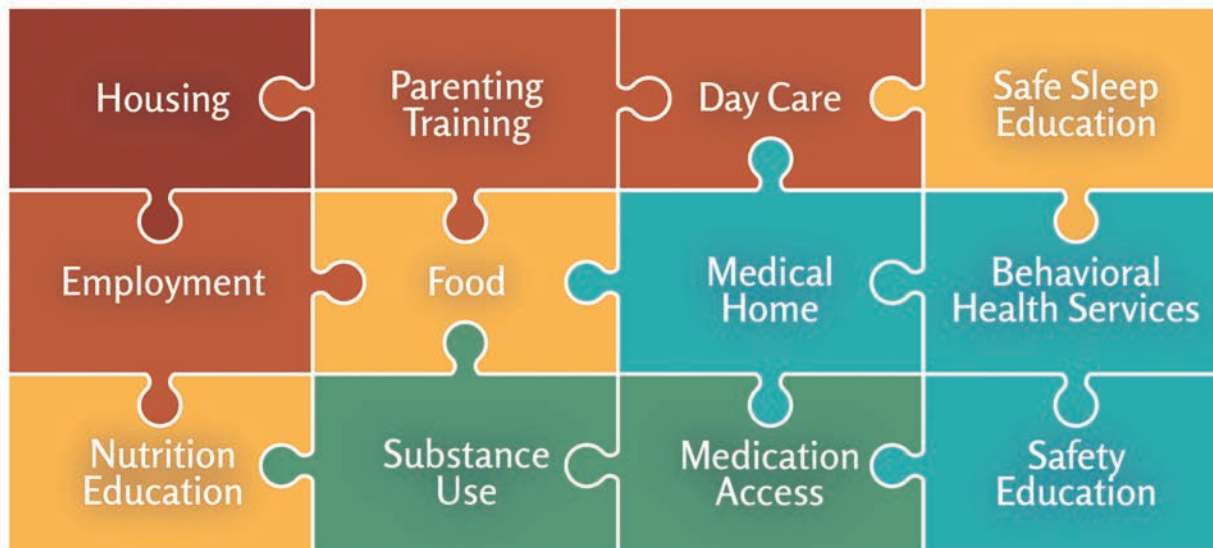

Educating the *next* *generation* of healthcare workers



*1889 Foundation
funds a wide variety
of scholarships to
help offset education
costs for the next
generation...*



*Judith Bucklen Merritt from the 1963
Conemaugh yearbook.*

1889 Foundation funds a wide variety of scholarships to help offset education costs for the next generation of healthcare providers in our region. Judith Bucklen Merritt, a native of Boswell and a 1965 graduate of Conemaugh's School of Nursing, plans to continue to fund a nursing scholarship for the next 10 years.

Mrs. Merritt's father passed away when she was just 13, and a grocery store owner who was a friend of the family offered to help her and her two brothers. He loaned her older brother the money needed for his

college education, and told her to come to him if she was unable to raise her own tuition money.

"It was the hardest thing I ever did to go to him and ask, but I did it, and he provided my tuition," she says. "My brother and I paid him back after we graduated, every cent. I am so grateful to him for making my education possible."

Newly married just before graduation, she started her career at Somerset Hospital, and later worked in the maternity ward of Conemaugh Valley Memorial Hospital. Her husband passed away suddenly, leaving her with two small children. A few years later, she remarried a widower who also had two kids, and left nursing to concentrate on raising her family. One daughter has followed in her mother's footsteps by becoming a nurse.

"I donated to 1889 Foundation because I wanted to help make education possible for others," says Mrs. Merritt, who enjoys hearing from the scholarship recipients. "I'm thankful for the opportunity to give back."

Improving *quality of life* through the SEADS Garden Center

Vince Lovenduski and his wife, Shelly, noticed that opportunities for socialization for their special needs son, Austin, became rarer and rarer as he became an adult. With 1889 Foundation support, they decided to do something about it by founding Sustainable Employment for Adults with Disabilities (SEADS) Garden Center, in the former Flower Barn facility in the Westmont neighborhood of Johnstown.

The mission of the new non-profit is to employ adults with disabilities – including autism, learning disabilities, or emotional challenges – at a garden center selling annuals, perennials, shrubs, and vegetable plants. The goal is to provide them with a healthy outlet for socialization and building self-esteem, and also an economic boost.

The Lovenduskis are using 1889 support to make the facility compliant with the Americans with Disabilities Act, to create a “sensory room” for the special needs employees, and to train managers on interaction and response skills in working with them.

“What I’ve put into it, I get 10 times more out of it, and my goal is that this will continue long after I retire,” Lovenduski says. “The employees love coming to work. When they succeed, we succeed.”

Currently, there are eight special-needs employees, each with a work schedule tailored to their individual needs. Lovenduski plans to expand the facility next year, doubling its capacity and hiring even more.



Working to *improve* our community



The 1889 Classic

This fundraiser took place on a sunny, beautiful late summer day at Sunnehanna Country Club, after a delay from our original July date due to terrible weather! Our thanks to presenting sponsor Conemaugh/ Duke LifePoint Healthcare, and to all who sponsored, played, or otherwise supported the August 12 event.



Healthy Kids Running Series

1889 Foundation continues to sponsor the local chapter of this national program, which inspires kids to believe in themselves and lead an active, healthy lifestyle. Because of COVID, the series had to move to a virtual format in spring 2020 – but despite that challenge, more area kids than ever before participated. A full 105 kids took part in the five-week program.



Chef Auction

On Oct. 19, supporters and friends of 1889 Foundation gathered at Pasquerilla Conference Center for the 12th annual Chef Auction. This wonderful evening of tastings and auction packages raised \$28,000 to support children's mental health needs in Cambria and Somerset Counties.

PA 211

1889 Foundation provides support for the 211 hotline, which is managed under United Way of the Laurel Highlands. About 1,500 people contact PA 211 via call, text, or chat every year, seeking human services resources in Cambria and Somerset Counties that can provide assistance with utilities, housing, employment, healthcare, food insecurity and more.

Communities in Schools

1889 Foundation provided \$200,000 in support of Communities in Schools (CIS), which currently operates two full-service community schools within the Greater Johnstown Elementary and Middle Schools. CIS aims to connect resources to schools, families, and students, so that schools become the “hub” of the community. These resources provide the substance to the “Five Basics” model, which includes: a one-on-one caring relationship with an adult, a safe place to learn and grow, a healthy start and healthy future, a marketable skill to use upon graduation, and a chance to give back to peers and community.

1889 Foundation is proud to support a broad range of initiatives in our community.



Creative Health Impact Grants

For the fourth consecutive year, the 1889 Foundation and Pennsylvania Rural Arts Alliance (PRAA) partnered on the Creative Health Impact Grant (CHIG) Awards. More than \$40,000 in 1889 Foundation funds supported 15 organizations producing arts programs related to health and wellness in Cambria and Somerset Counties.



Laurel Highlands Alzheimer's Foundation

During the 2019-2020 fiscal year, 1889 Foundation funding once again provided more than 1,500 hours of respite care for caregivers of Alzheimer's patients in our region, and facilitated caregiver support groups. LHAF utilized 1889 funding for a new initiative as well – training for caregivers presented through Penn Highlands Community College.

Operation Family Caregiver

1889 support helped expand this project of Veterans Community Initiatives, Inc., which provides free assistance to disabled veterans and their families. Specially-trained coaches work with family caregivers to customize individualized programs for veterans, focusing on mental, physical, social, and economic needs with the goal of integrating them more fully into the community.



Stop the Bleed

1889 continues to fund local implementation of this national program that gives people the training and equipment they need to save lives in a bleeding emergency before medical help is available. This year, the program is being recognized with two awards from the Pennsylvania Division of the American Trauma Society. Dr. Russell Dumire, Medical Director of the STB program, received the John M. Templeton, Jr. Award for the Commitment to Excellence in Trauma Care, and facilitator Tom Causer received the Trauma Prevention Recognition Award.

1889 Foundation



1st Summit Bank
Adorned
Allegheny Supply and Maintenance Company, Inc.
Antoinette Allen
American Fundraising Foundation, Inc.
American Insurance Marketing Group
Colleen F. Andreyo
Anonymous
Applebees
Dr. and Mrs. George S. Ashman
Atrium Fountain Contributors at MMC
Irene Audi
Avangrid Renewables
B&L Wine Cellars
Mark A. Badaczewski
Kenneth and Deborah Baker
Carol and Brian Baligush
David Balon
Barbera, Clapper, Beener, Rullo & Melvin, LLP
Michael A. Barletta
Barnes, Saly & Company, LLP
Lori Baumgardner
Dorothy and Larry Beamer
Mr. and Mrs. Scott A. Becker
Wendy S. Beeler
Lee B. Beerman, MD
Dr. and Mrs. Christopher Begley
April Behory
Brian and Maryellen Belz
Barbara and Terry Berkebile
Marie S. Bernard
Dr. and Mrs. William H. Beute
Leanna and Ryan Bird
Francine and Richard Bodnar
Michael and Glenna Bodolosky
Zachary and Holly Bodolosky
Deb Brawley
Maryann Brett
Judith Brewer
Janet M.* and I. Fred Brubaker Foundation
Buchanan Ingersoll & Rooney, PC
Beth and David Burkett
Susan E. Burkey
Mr. Derrick and The Honorable Kelly Callihan
Cambria Ace Hardware
Mr. and Mrs. Anthony Campagna
Tracy A. Carmean
Carnegie Science Center
Mary E. Carney
Kathy and William Carney, MD
Samuel and Patricia Carpenter
Brenda Cassol -Turous

Thomas and Dorothy Causer
Cavalancia Orthodontic Group PLLC
Thomas Chernisky
Dr. and Mrs. Christopher L. Chiantella
Chili's Grill & Bar
Rosemarie Christ
Kristy and Robert Chunta
CJL Engineering, Inc.
Cliptations
The Community Foundation for the Alleghenies
Conemaugh Township Area School District
Elaine Confer, MD
Gary and Debra Costlow
Harold and Betty Cottle Family Foundation
Robert Crnjarich
Crown American Hotels Company
Teri A. Cruse
CTC Foundation
Jane Cunningham
Curtze Food Service
Mary Louise Danielli
Eileen M. Davis
Kathleen E. DeFrehn
Francis J. Desimone*
Thomas and Cecelia Dohoda
Dawn M. Drahnak
Mary Alice Drummer
Marcella Duffy-Dukery
Mr. Shaun Dougherty and Dr. D'Arcy Duke
Dr. Russell D. Dumire
Mr. and Mrs. Richard Dunnington
Deborah Dziagwa
E.MAP
Eat N Park
Allen and Rebecca Edmiston
Peter J. Egler
Grace A. Emert
EPIC
Barbara and Joseph Evans
Rosemary Evans
Genevieve E. Everett, MD
Walter G. Fieser
Fike, Cascio & Boose
First Commonwealth Bank
First National Bank
Flair of Country Catering and Event Planning, LLC
Flornell Wirick Resley Ferrier Trust
Christine and Eric Fogle
Deborah Foust
Dolores M. Foust
Linda M. Foust
Karen L. Fritsche

Gregory A. Gall
Heidi Y. Garland
Marie A. Gelormino
Frannie George
Gerheim Trust
Mr. and Mrs. Larry Giannone
Corey and Kyra Gilmore
Dolores Gindlesperger
Mr. and Mrs. Jonathan Gleason
Lisa Golden, MD
Harold E. Gordon MD*
Kathy and Leonard Gorzelsky
Grand Canyon Education
Christine Gredesky
Robert J. Grimm
Theresa and Ronald Gritzer
Drs. Nancy and William Grove
Dr. and Mrs. Phillip Gvozden
Dewey and Kathleen Hagerty
James and Evelyn Haggerty
Janet Hamer
James and Karen Hargreaves
Harmonie Singing Society Inc.
Deborah Hegedus
Michael D. Heilmann
Audrey E. Hockycko
Emma Clyde Hodge Memorial Fund
Holy Name Elementary School
Michael Hruska and Amanda Toath
Beverly Hull
Lori Huska
Barbara Irvin
Mary Beth and John James
June and Frank Janakovic
Frederick T. Janiga
David and Mary Jeckavitch
Ola and Shelley Johansson
Johnstown High School
Johnstown Welding & Fabrication, Inc.
Constance Katawczik
Wanda Keller
Joyce A. Kelly, RN, MA
Mark and Amy Kenny
Jean and William Kinley
Sister Dorothy A. Kline, RSM
Michael and Elizabeth Kline
Sally A. Kline
Jeanne and Brian Klink
Linda M. Klochak
Jill Knavel-Heinze
Dr. and Mrs. Royal R. Koeller
Bob and Lee Kolar*
Kongsberg Defense Corp.
Anthony and Michelle Koposko
Donna Kovach
The KSA Group
Joyce A. Kuckenbrod
Suellen Kush
Linda Kushner
Nicolene and Jason Kushner
Elmer C. and Barbara Laslo
Laurel Auto Group
Angela Law
Brian Law
Sean Lewis
Verna Licastro
Patricia Lody-Ching
Karen Loeffler
Reta Long
Nancy Love
Thomas and Ann Luy

2019-2020 Donors

Mary Lynn and David Mahla
G. Timothy and Susan M. Mann
Nancy G. Marano
Market Basket
Joan Martin
Massaro Corporation
Dr. Jessica and Brian Masser
Dr. and Mrs. Larry R. Mastrine
Dr. and Mrs. Savas Mavridis
Bev Mazzarella
Mary Jane McCready
William P. and Kimberly McKinney
Bonnie McNeely-Rowe, MD
Jeannine and Douglas McMillan
Verrona Mellott
Helen Melnik
Judith Merritt
Melanie and Bryon Mihelec
Steven and Stephanie Miles
Cheryl Miller
Joy K. Miller
Kahlie L. Miller
Lisa M. Miller
Miners Medical Center Employees
Mission Critical Solutions LLC
Thomas J. Moore, II
Morgan Stanley Wealth Management
Mount Aloysius College
Kristie Murray
Mr. and Mrs. John W. Napotnik
Wallace Nestor
Paula and George Newman
Elizabeth and David Nicodemus
Jenny Novak
Roseanne and David Novak
Ogden Directories of Pennsylvania
Onehope
Mr. and Mrs. Barry Orner
Dianne O'Shea
George and Janice Ozimok
Roxane Panarella and Curtis Diaz
Jason C. Panek
Pasquerilla Management, LLC
Mr. and Mrs. Mark E. Pasquerilla
Constance Pastovic
David Paulosky
Gene and Patty Pavlikowski
Scott E. Pearson
Peles Salon & Day Spa
Michael L. Penkert
Lynn Penniman
Pet Therapy Contributors
Marian Pittenger
Pittsburgh Zoo & PPG Aquarium
Dr. Sharon Plank and Mr. Alan T. McNamara
Pleskovic Construction
Gary and Rose Poborsky
Bernie and Linda Podlucky
Thomas and Mary Polacek
Will Polacek
Mr. and Mrs. William C. Polacek
Dr. and Mrs. Joseph R. Polito
Rev. Julius C. Porcher, Jr.
Judy L. Porter
Louis E. Pourron, Jr.
Brenda M. Punako
Quality Life Services - Westmont
Frank Quitoni
Lawrence and Eileen Ramirez
Jamie Randolph
Jean Rearick

Red Lobster
Maria A. Reighard
Patricia and Ronald Reinbold
Wendy Reitnauer
Tina Repak-Mirilovich
Retired Nurses Association
Michelle and Ronald Rhoads
Riggs Industries, Inc.
Christine M. Rohanna, DO
Paul A. Rollins, MD
Renae and David Roman
Mr. and Mrs. David Rosendale
Victor* and Stephanie Rovanseck
William Sabo
Robert Sawicki, PhD
Rebecca and Robert Schellhaas
Brian V. Schiffhauer
Gregory Schmidt
Christine and Michael Schreyer
Patricia K. Schutte
Scrubs "Morley's Dog" Contributors
Michele M. Serafin
Patricia Serotkin
Anita C. Shaffer
Melissa Shaffer
Ryan Shawley
Dr. and Mrs. Kamran Shayesteh
Shear Innocence
Kimberly Shearman
Debra Sheesley
Holly Shomo
Kelly Sines
Gretchen R. Smajda
David B. Smith
Patricia Huber-Smith and Robert Smith
Somerset Area PTA
Somerset High School Cheerleading Boosters
Marianne Spampinato
Kelly Spangler
Spangler Subaru
Debbie Spells-Wilson
Charles and Jeanne Spencer, MD
Thomas Sprague
Dawn M. Springer
Stuart Steele
Stifel
Melinda Stohon
Stoystown Auto Wreckers
Sherry Strashensky
Edna Strayer
Sunnehanna Country Club

David and Margaret Sutor
Mary Ann and Alan Sutt
Caryl Swanson
Barbara A. Telenko
Cheryl Thomas
Frederick Thomas
Thomas Jefferson University & Jefferson Health
Patricia J. Thomas
Ronald J. Tiffany
Lois Tomb
Kerri A. Tononi
Charlene T. and Frank A. Trimeloni
Drs. Edward and Ruth Trondsen Pawlowski
Mary Beth Urban
Victoria Valeria, RN, BSN
The Vault Salon & Spa
Cheri R. Verbano
Home Assoc Canteen Fund VFW 554
Pamela Vyhonsky
Lori Wagner
John and Dianne Wainwright
Eva Jean Walker
Mark Walker
Frances M. Watson
C.J. and Julie Wavrek
Mr. and Mrs. Thomas J. Wehner
Wessel & Company, CPA
Megan E. Will
Bill and Jean Mattern Williams*
Susan L. Williams, MD
Kristy L. Wilson
Michaelen N. Wilson, DO
Gregory and Teresa Winger
Michelle R. Wozniak
Dr. and Mrs. Richard S. Wozniak
Gerald Wyland
Patrick Yanko
John F. Yerger, III
Mary and Richard Young
Donna M. Zeigler
Dr. Kevin Zitnay
Dr. and Mrs. Donato Zucco

Asterisk (*) denotes deceased.

The contributors listed in this publication made donations between July 1, 2019 and June 30, 2020. Every effort has been made to acknowledge your generosity completely and correctly. We sincerely apologize for any errors or omissions that may have occurred. Please contact Debbie Costlow at 814-532-0100 ext. 2 if you have any questions or concerns.



1889 Foundation, Inc.

Board of Directors

2019-2020



MISSION STATEMENT

To support innovative programs and initiatives that improve and transform the overall health and wellness of our region.

Board Officers

James Cascio, *Chairman*

Scott Becker, *Vice Chairman*

Mike Barletta, *Treasurer*

Frank Quitoni, *Secretary*

Board Members

Kim Craig

Bruce Duke, III, MD

James Hargreaves

Krista S. Mathias

John Saracena, CPA

Michael Smith

Rowland H. Tibbott, Jr.

Susan Williams, MD

Ex-officio Member

Susan M. Mann

Staff

Susan M. Mann, *President*

Debra Costlow, *Director of Programs & Development*

Wendy Reitnauer, *Director of Finance*

Barbara Hull, *Administrative Assistant*

Clara Barton Society

The Clara Barton Society recognizes patrons who have had the wisdom and foresight to have their financial and estate plans in order, and have included 1889 Foundation in their estate planning with a planned gift by will, trust, or gift annuity. Members are acknowledged in this annual report and also on our donor wall. The wishes of contributors who want to remain anonymous are always respected.

Linnie Ball Estate
Anthony Bell Living Trust
Betty and Leonard Black*
Thomas Bremer
Sam and Lisa Catanese
Leah Collins Estate
Barbara and John* Crichton
Mary R. Devlin*
Raymond DiBattista
Adele and Clayton C. Dovey, Jr.*
The Gertrude S. Edelstein Trust
Dr. and Mrs. James Feather*
Carl E. Firl Estate
Robert Flora

Flornell Wirick Resley Ferrier Trust
Cleman and Lura Folk Estate
Karen L. Fritsche
Dr. and Mrs. Reynaldo T. Gannon
Gerheim Trust
Glosser Estate
Robert J. Grimm
Cordelia Haddad Estate
Eleanor M. Hall Rev Trust
John and Colleen Hanes
Emma Clyde Hodge* Memorial Fund
J. M. Hopwood Charitable Trust
Anna Hovanec*

Audrey T. Hyre*
Joyce A. Kelly, RN, MA
Dorothy and Charles* Kunkle, Jr.
Ray* and Rosetta Leckemby
Yale Sander Lewine Estate
Eileen F. Link*
Robert and Clara McGregor*
Wallace Nestor
Bernadine O'Masta*
Josephine Paul Estate
PNC Advisors Charitable Trust
Committee from the Rummel Foundation
Jeannie W. and Robert G. Rose*
Helen E. Russell*

Horace Luther Seifert Estate
Ann D. Simmons*
Agnes E. Sperlein Trust
Kathleen M. Stager*
Valeria Stewart*
Edna Strayer
Albert M. Swank Trust
Robert S. Waters Charitable Trust
Whalley Charitable Trust
Jacqueline Williams*
Bill and Jean Mattern Williams*

Asterisk () denotes deceased.*

Gifts in Remembrance of:

Wilbur M. Ashman
Ted Baliquish
Curtis A. Beerman, MD
Lucas M. Chunta
Harold R. Cottle, MD
Mabel Dixon
Vilma J. Dohoda
John "Jack" Wesley Drummer
Betty Jo Gavlak
Garnet Romesburg Glenn & Kenneth R. Glenn
Betty and Robert Gvozden, MD
Hannah & Gretchen, Josiah & Apryl
Heidi, Tasha, Onyx, & Sheba

Hunter Charles Huston
James C. Karafa
Thelma Kelly
Cody J. Kephart
Lee Kolar
Leo Kovach
Emil Luy
Rick Mazzarella
L. Jeffrey McCready
Donald Myers
O'Shea and Paruch Families
Dr. Robert and Betty Pringle
William F. Pruchnic, MD
Kenneth W. Rowe, MD

Helen McGowan Rubisch
George Scaife
Robert Joseph Serotkin
Karen Walker Stringent
Michael Tatarko, MD
Peggy Tiffany
Ronald Vickroy
Geraldine Martello Wyar
Chrysa M. Wyland

Gifts in Honor of:

Bodnar & Nemeth Families
John O. Chan, MD
Mark Fry
Gracie, Mahlah & Gucci Therapy Dogs
James and Karen Hargreaves
Palma Orlandi*
Sue Stoltz

Asterisk () denotes deceased.*



1889 FOUNDATION

4 Valley Pike, Johnstown, PA 15905
www.1889foundation.org
814-532-0100

NON PROFIT ORG
US Postage
PAID
Johnstown, PA
Permit No. 5